

## More Questions and Answers...

**Q. My hairline is receding. How do I apply Fullmore so that it's exactly where my hairline should be and not all over my forehead.**

A. This isn't a problem at all! When applying Fullmore simply use your free hand as a shield over the area you don't want to spray. If some does get on your forehead by mistake, wipe off with a towel before applying hair spray.

**Q. What should I do if I spray some Fullmore on my clothes by mistake?**

A. Fullmore is water-soluble which means it easily comes out with soap and water. Just launder the item following the manufacturer's instructions. You can avoid talking the chance of getting Fullmore on your clothes by applying Fullmore before dressing or by draping a towel over your shoulders.

**Q. I'm using Minoxidil. Is it safe for me to use Fullmore?**

A. Yes. Apply the Minoxidil first, since the alcohol in the solution will remove some of the Fullmore. At bedtime you should shampoo the Fullmore out and then apply the Minoxidil solution.

**Q. Is it all right if I continue to wash my hair with my favourite shampoo or do you recommend something special?**

A. That's one of the nice things about Fullmore; it doesn't require a whole array of special or expensive shampoos, conditioners or hair sprays to make it work. Wash your hair with any good shampoo as you normally do.

**Q. I use hair gel to style my hair. Should I continue to use it or not?**

A. As long as the gel and your hair are completely dry before you apply Fullmore you may use gel, mousse or any other styling aid.

**Q. Will Fullmore blow out in the wind?**

A. Not if you apply it by carefully following the instructions.

**FULLMORE WORKS MIRACLES ON BALDING AND THINNING HAIR, BUT ONLY IF USED CORRECTLY!**

**Q. I like to swim a few times a week for exercise. Is it all right to use Fullmore in the swimming pool?**

A. First of all, swimming pools contain chlorine and secondly, you're going to be in the water for an extended period of time. Your Fullmore will probably not stand up well to this kind of activity.

**Q. I have had hair transplants. Is it safe for me to use Fullmore?**

A. It is perfectly safe so long as the grafts have fully healed. Do not apply Fullmore on fresh transplants. Ask your doctor how long he feels you should wait after surgery.

**Q. Will I see results after my first use of Fullmore?**

A. Absolutely! That's the great thing about Fullmore... there is no waiting for your solution to covering bald spots or thinning hair. You look great instantly!

**Q. I can't afford to risk losing the little hair I have left. Will Fullmore damage my existing hair?**

A. No, Fullmore does not harm your hair in any way. Its space-age polymers simply attach to your existing hair. It doesn't penetrate the hair shaft and cannot clog your pores. Your scalp will continue to breathe and to maintain its healthy hair grow.

**Fullmore is the instant solution to any balding problem!**



### 30-DAY MONEY BACK GUARANTEE

If you don't look younger and feel more confident from the very first application, simply return the can of Fullmore, even if it's completely empty, within 30 days of receipt of your order. We'll refund the entire purchase, no questions asked.

© 2003, Bravelane Ltd.

**FULLMORE Coloured Hair Thickener makes your hair look naturally thicker and fuller in seconds!**



MARTIN BEFORE



AFTER

Fullmore is the instant solution to any thinning hair problem. This revolutionary new formula applies in just seconds, not only covering thinning areas, but dramatically adding texture and volume to thinning hair.

No matter what type of hair you have, Fullmore will make it thicker and better looking instantly!

Fullmore is available in the following hair colours:

- Black ■ Dark Brown ■ Medium Brown
- Light Brown ■ Blonde ■ Grey ■ White

**Toppik UK**  
6 Castleham Road  
St Leonards-on-Sea  
East Sussex TN38 9NR

**Now You Can Have the Appearance of a Full Head of Hair Instantly!**



**FULLMORE™ COLOURED HAIR THICKENER**



- Covers bald spots and thinning areas
- Easy application - sprays on in seconds
- Adds texture while it covers
- Stays on until you wash it out
- No mess, drugs or surgery
- Natural looking colours
- Takes years off your appearance
- Gives fine hair extra body
- Look your best, feel confident

# FULLMORE

EASY-TO-FOLLOW INSTRUCTIONS



**1.** For optimum results, wash, dry and style your hair as you normally do BEFORE applying Fullmore.

**SHAKE CAN WELL!**



**2.** Hold can 6-8 inches from area to be treated. Spray evenly, with light short spurts, approximately 5-10 seconds each until area is completely covered. Avoid spraying in eyes.

**3.** When applying to the front, use your free hand to keep Fullmore from your forehead. Spray lightly in front. Stay back from the hairline for a more natural appearance. Use a little Fullmore on a Q-tip for small touchups if needed.

**LET FULLMORE DRY COMPLETELY!**

**4.** Once hair is completely dry apply your favourite hairspray over the area treated with Fullmore. Follow the instructions on the hair spray.



**ALLOW HAIR SPRAY TO FULLY DRY!**

**5.** To style, gently comb or brush hair and blend into your natural hair surrounding the area covered with Fullmore.



**6.** Face the day with confidence and self-assurance, knowing you look great!

**7.** For additional thickness and volume, repeat steps 2 through 4.

**FULLMORE is a revolutionary new concept in the treatment of thinning and balding hair. Formulated for men and women who want to look their best, Fullmore goes on quickly, not only covering bald spots but adding texture and fullness.**

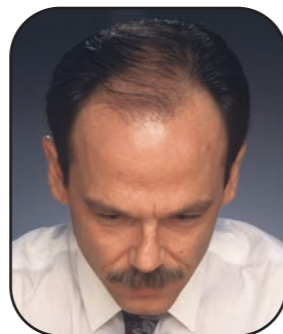

JEFF BEFORE



AFTER



REBECCA BEFORE



AFTER

## EXTREMELY HELPFUL HINTS

- Hair spray is crucial to your success with Fullmore. Since hair spray can evaporate, reapply as necessary during the day.
- It's not a good idea to pat or touch your hair until it is completely dry. Fullmore must have a chance to set before you touch it.
- Always apply hair spray after you use Fullmore.
- Fullmore works best on clean, dry hair.
- To add extra thickness or volume, apply Fullmore according to the instructions, and then repeat the process.
- You can re-style your hair by dampening it and using a brush and blow dryer, then a quick spritz of hair spray.
- If your hair is a blend of dark and light tones, the use of both colours will give you a more natural look. Apply the dominant colour first, then highlight with the lighter colour.

## THE MOST FREQUENTLY ASKED QUESTIONS ABOUT FULLMORE

**Q. How does Fullmore work?**

A. Fullmore is a scientifically formulated hair thickener, which adds texture and body to your natural hair. Unlike other hair treatments, Fullmore is a special blend of space-age polymers that actually bond to your natural hair. In seconds, what was once thin hair looks thick and full again.

**Q. Will people be able to tell I'm using Fullmore?**

A. Not unless you tell them. By matching your hair colour to one of our colours or a combination of two colours, and following the instructions, Fullmore will hide all traces of thinning hair without revealing the solution. While Fullmore will not make your hair grow back, it will quickly and easily allow you to look your best, without anyone knowing how you did it.

**Q. Why do I need to use hair spray and what will happen if I don't?**

A. The use of hair spray is critical to your success with Fullmore. You will notice that Fullmore is actually an aerosol powder. In order for it to cling, and stay where you applied it, adhesion is necessary; otherwise it may flake and come off. The hair spray bonds Fullmore to your existing hair.

**IMPORTANT:** Hair spray evaporates. Reapply as often as necessary, depending on the brand of hair spray, the weather, and the activity you are engaged in.

**FULLMORE WORKS MIRACLES ON BALDING AND THINNING HAIR, BUT ONLY IF USED CORRECTLY!**

## More Questions and Answers ...

**Q. Will rain cause my Fullmore to run or streak?**

A. No, if you've followed the instructions carefully and reapply hair spray as needed, Fullmore shouldn't cause you any concern or embarrassment. If you're still worried, protect your head with an umbrella.

**Q. Will Fullmore cover all types of bald spots?**

A. Fullmore works because the aerosol powder clings to existing hair. If your bald spot has even a little peach fuzz growing, Fullmore will be able to bond to it, adding thickness and covering the area.

**Q. What kind of spray should I use?**

A. We recommend *Toppik FiberHold Spray* which was designed to hold coloured fibres to your hair and scalp. However, most reputable brands of hair spray will hold and bond Fullmore in place. Feel free to experiment until you find a spray that is to your satisfaction.

**Q. What if I need a touch-up at the end of the day? Do I have to wash my hair and start the process again.**

A. No, you shouldn't have to. However, if you think you need a touch-up, just apply hairspray and gently re-style your hair.

**Q. Should I remove Fullmore when I go to bed or is it all right to sleep with it on?**

A. It's perfectly all right to sleep with Fullmore on, however you shouldn't be alarmed if a small amount rubs off on your pillow. It's only natural because of the special adhesive qualities of the polymers used. It washes out easily. Upon waking you can re-style your hair by dampening it and using a brush and blow dryer, or you can shampoo and reapply.

**Q. I'd like even more volume and thickness to my hair. How can I achieve this?**

A. Easy! All you have to do is apply Fullmore as instructed, and then repeat the process.